



TRANSPORTATION DIVISION

MIDLAND
TRAFFIC CRASH
REPORT – 2014

TABLE OF CONTENTS

Summary of Crashes by Year	1
High Crash Locations by Number of Crashes	2
High Crash Locations by Crash Rate	3
Top 12 Crash Locations by Type	4
Crashes by Month	5
Fatality Crash Listing	6
Pedestrian & Bicycle Crashes by Age Group	7
School Age Pedestrian & Bicycle Crashes by Time - Pedestrian & Bicycle Crashes by Location	8
Pedestrian Crash Listing	9
Bicycle Crash Listing	10
Annual Traffic Counts	11 - 17
Signalized Intersection Counts	18 - 22
Special Traffic Counts	23 - 25

SUMMARY OF CRASHES BY YEAR

	2011		2012		2013		2014	
Non-injury crashes	2,309	70.41%	2,773	74.46%	2,288	65.00%	2,602	64.84%
Injury crashes	828	25.25%	794	21.30%	812	23.07%	931	23.21%
Number of injuries -	1,160		1,100		1,120		1,284	
Unknown	142	4.21%	157	4.20%	399	11.34%	456	11.37%
Fatal crashes	6	0.13%	12	0.04%	20	0.60%	23	0.58%
Number of fatalities -	6		16		20		24	
Total Crashes	3,279	100.00%	3,723	100.00%	3,520	100.00%	4,013	100.00%

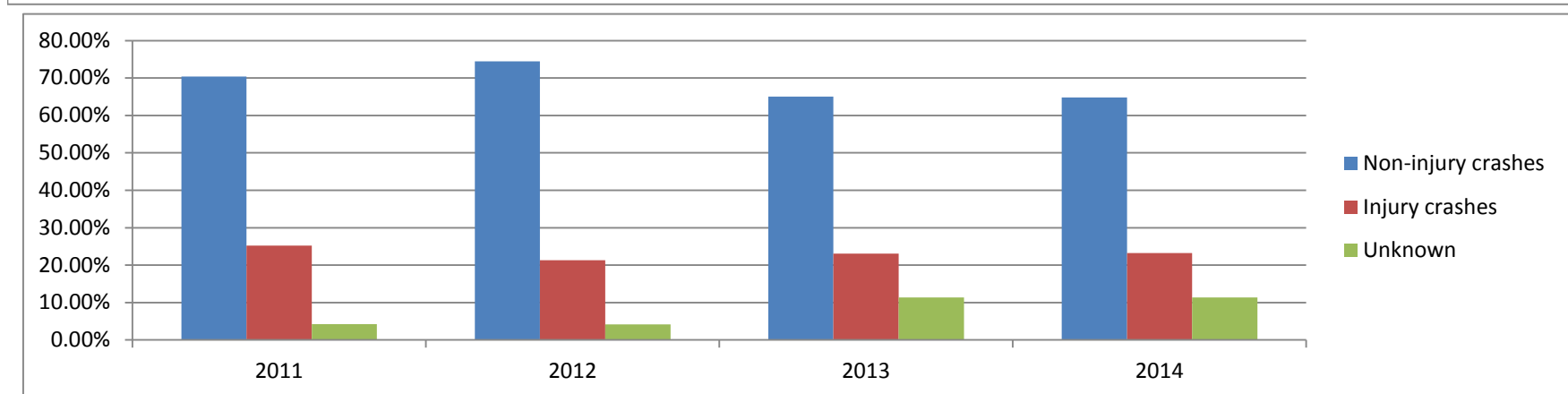
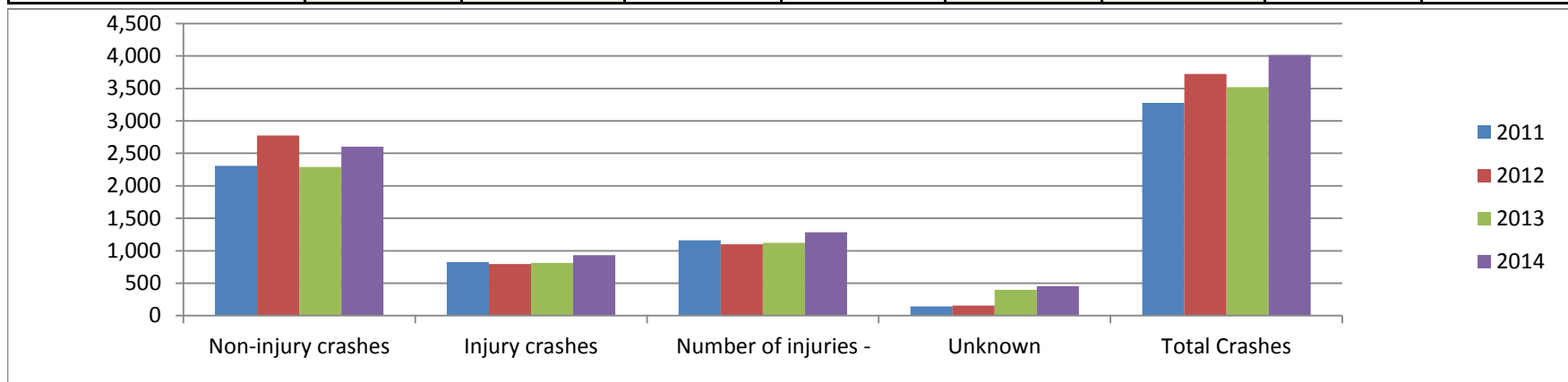

HIGH CRASH LOCATIONS BY NUMBER OF CRASHES

#	LOCATION	2014	2013	2012	2011	TOTAL
1	ANDREWS HWY. N.S.R. & LOOP 250 W.S.R.	19	10	17	13	59
2	MIDLAND DR. & ANDREWS HWY.	18	13	11	20	62
3	GARFIELD ST. & LOOP 250 S.S.R.	18	9	14	7	48
4	WALL ST. & MIDKIFF RD.	17	16	15	17	65
5	MIDKIFF RD. & ANDREWS HWY.	17	9	12	14	52
6	RANKIN HWY. & LONGVIEW AVE.	15	6	8	2	31
7	GARFIELD ST. & FLORIDA AVE.	14	9	4	9	36
8	ILLINOIS AVE. & BIG SPRING ST.	13	6	9	8	36
9	TEXAS AVE. & BIG SPRING ST.	12	5	5	6	28
10	SCHARBAUER DR. & BIG SPRING ST.	12	9	9	7	37
11	MIDLAND DR. & BRIARWOOD AVE.	12	18	15	24	69
12	MIDLAND DR. & LOOP 250 S.S.R.	12	9	17	18	56
13	NEELY AVE. & MIDLAND DR.	11	6	9	10	36
14	MIDKIFF RD. & LOOP 250 S.S.R.	10	7	15	8	40
15	WOLCOTT AVE. & RANKIN HWY.	10	1	1	1	13
16	LONGVIEW AVE. & BELMONT ST.	10	1	1	1	13
17	MIDKIFF RD. & COURTYARD DR.	9	8	8	9	34
18	MIDKIFF RD. & INDUSTRIAL AVE.	9	2	5	5	21
19	WADLEY AVE. & MIDKIFF RD.	9	10	11	9	39
20	MIDKIFF RD. & CUTHBERT AVE.	8	3	6	3	20
21	WADLEY AVE. & MARK LN.	7	1	3	5	16
22	WALL ST. & MARIENFELD ST.	7	1	1	1	10
23	MICHIGAN AVE. & "A" ST.	7	4	2	5	18
24	MIDLAND DR. & ILLINOIS AVE.	7	9	10	11	37

HIGH CRASH LOCATIONS BY CRASH RATE

Rank by Rate	LOCATION	2014 Total	Rank by Frequency	4 Year Total	Rate per MEV*
1	LONGVIEW AVE. & BELMONT ST.	10	9	13	2.80451
2	ANDREWS HWY. N.S.R. & LOOP 250 W.S.R.	19	1	59	2.28963
3	GARFIELD ST. & FLORIDA AVE.	14	5	36	1.78350
4	RANKIN HWY. & LONGVIEW AVE.	15	4	31	1.65083
5	GARFIELD ST. & LOOP 250 S.S.R.	18	4	48	1.57641
6	WALL ST. & MARIENFELD ST.	7	12	10	1.53216
7	MIDLAND DR. & BRIARWOOD AVE.	12	7	69	1.51946
8	MIDKIFF RD. & INDUSTRIAL AVE.	9	10	21	1.33298
9	MICHIGAN AVE. & "A" ST.	7	12	18	1.27141
10	WALL ST. & MIDKIFF RD.	17	3	65	1.23656
11	TEXAS AVE. & BIG SPRING ST.	12	7	28	1.19896
12	ILLINOIS AVE. & BIG SPRING ST.	13	6	36	1.19783
13	NEELY AVE. & MIDLAND DR.	11	8	36	1.09740
14	MIDLAND DR. & ANDREWS HWY.	18	2	62	1.04282
15	SCHARBAUER DR. & BIG SPRING ST.	12	7	37	1.04188
16	MIDKIFF RD. & COURTYARD DR.	9	10	34	1.00103
17	MIDKIFF RD. & ANDREWS HWY.	17	3	52	0.99479
18	WOLCOTT AVE. & RANKIN HWY.	10	9	13	0.96248
19	MIDLAND DR. & ILLINOIS AVE.	7	12	37	0.89416
20	MIDKIFF RD. & CUTHBERT AVE.	8	11	20	0.82636
21	MIDLAND DR. & LOOP 250 S.S.R.	12	7	56	0.81882
22	MIDKIFF RD. & LOOP 250 S.S.R.	10	9	40	0.78800
23	WADLEY AVE. & MARK LN.	7	12	16	0.77792
24	WADLEY AVE. & MIDKIFF RD.	9	10	39	0.52979

TOP 12 CRASH LOCATIONS BY TYPE

#	LOCATION	2014	R/A	L/T	H/O	R/E	PED	OTHER	4 YR TOTAL
1	ANDREWS HWY. N.S.R. & LOOP 250 W.S.R.	19	2	3	0	9	0	5	59
2	MIDLAND DR. & ANDREWS HWY.	18	2	13	0	0	0	3	62
3	GARFIELD ST. & LOOP 250 S.S.R.	18	3	0	0	15	0	0	48
4	WALL ST. & MIDKIFF RD.	17	2	2	0	11	0	2	65
5	MIDKIFF RD. & ANDREWS HWY.	17	3	0	0	12	0	2	52
6	RANKIN HWY. & LONGVIEW AVE.	15	2	6	0	5	0	2	31
7	GARFIELD ST. & FLORIDA AVE.	14	13	0	0	1	0	0	36
8	ILLINOIS AVE. & BIG SPRING ST.	13	8	0	0	2	0	3	36
9	TEXAS AVE. & BIG SPRING ST.	12	4	3	0	4	0	1	28
10	SCHARBAUER DR. & BIG SPRING ST.	12	0	6	0	5	0	1	37
11	MIDLAND DR. & BRIARWOOD AVE.	12	0	5	0	6	0	1	69
12	MIDLAND DR. & LOOP 250 S.S.R.	12	0	0	0	11	0	1	56

R/A - Right Angle

L/T - Left Turn

H/O - Headon

R/E - Rearend

PED - Pedestrian

2014 CRASHES BY MONTH

	Total Crashes	Type of Crash			No. of Injuries	Fatal Crashes	No. of Fatalities
		Non-Injury	Injury	Unknown			
January	311	720	85	18	114	3	3
February	292	764	60	44	76	1	1
March	298	829	58	35	85	2	2
April	331	840	79	38	103	2	2
May	337	751	87	48	124	1	1
June	280	661	76	30	103	1	1
July	301	540	81	42	113	3	3
August	324	714	76	34	97	2	2
September	354	765	82	40	114	0	0
October	413	840	89	44	118	3	3
November	354	748	67	40	96	0	0
December	418	722	91	43	141	5	6
TOTAL	4,013	8,894	931	456	1,284	23	24

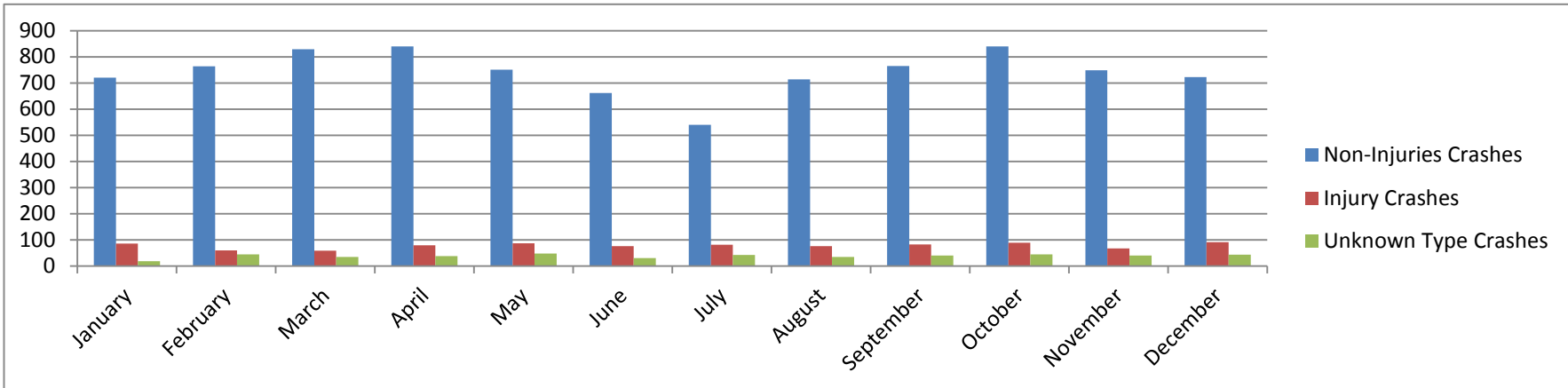

FATALITY LISTING

	DATE	DAY	TIME	AGE	SEX	LOCATION
1	1/11/2014	SATURDAY	8:35 AM	74	F	FM1788 & YOUNGER RD.
2	1/16/2014	THURSDAY	3:55 PM	88	F	ANDREWS HWY. & MIDLAND DR.
3 *	1/19/2014	SUNDAY	7:30 AM	31	M	HWY. 191 NEAR RM 270 (1 MI. EAST)
4	2/10/2014	MONDAY	6:46 PM	86	M	"A" ST. NEAR TEXAS AVE. (125' NORTH)
5	3/3/2014	MONDAY	9:05 AM	69	M	W. INDUSTRIAL AVE. & W. INDUSTRIAL LOOP
6	3/11/2014	TUESDAY	10:16 PM	15	M	HWY. 191 NEAR C. R. 1275 (1.4 MI. EAST)
7	3/22/2014	SATURDAY	5:08 PM	24	M	RANKIN HWY. NEAR WOLCOTT AVE. (120' SOUTH)
8 *	4/13/2014	SUNDAY	1:32 PM	70	M	RANKIN HWY. NEAR LONGVIEW AVE. (300' NORTH)
9	4/17/2014	THURSDAY	4:27 PM	47	M	IH-20 NEAR RM 135 (400' WEST)
10	5/14/2014	WEDNESDAY	9:19 PM	19	M	BI-20 NEAR LOOP 250 (20' WEST)
11	6/2/2014	MONDAY	6:10 AM	37	M	LOOP 250 NEAR MIDLAND DR. (.5 MI. WEST)
12	7/9/2014	WEDNESDAY	5:52 PM	38	M	LOOP 250 NEAR RM 277 (.5 MI. WEST)
13 *	7/27/2014	SUNDAY	7:57 PM	43	M	TERRELL ST. NEAR INDUSTRIAL AVE. (115' NORTH)
14	8/14/2014	THURSDAY	12:56 PM	75	F	FM 1788 NEAR ONYX DR. (.4 MI SOUTH)
15 *	8/23/2014	SATURDAY	2:27 AM	24	M	HWY. 191 NEAR HWY. 158 (1.1 MI. WEST)
16	10/19/2014	SUNDAY	11:26 PM	40	M	IH-20 N.S.R. NEAR MIDKIFF RD. (200' WEST)
17	10/23/2014	THURSDAY	11:50 PM	27	M	MIDLAND DR. NEAR NEELY AVE. (5' SOUTH)
18	10/25/2014	SATURDAY	5:50 PM	42	M	MIDLAND DR. NEAR BI-20 (.1 MI. NORTH)
19	12/10/2014	WEDNESDAY	3:42 PM	41	M	I-20 NEAR RM 135 (50' WEST)
20	12/10/2014	WEDNESDAY	3:42 PM	50	M	I-20 NEAR RM 135 (50' WEST)
21 *	12/19/2014	FRIDAY	11:05 PM	24	M	LOOP 250 NEAR RM 280 (100' EAST)
22 *	12/20/2014	SATURDAY	2:16 AM	22	M	WADLEY AVE. NEAR CARVER ST. (250' EAST)
23	12/22/2014	MONDAY	6:16 AM	21	M	HWY. 349 NEAR ONYX DR. (.2 MI. SOUTH)
24	12/30/2014	TUESDAY	6:56 AM	59	M	HWY. 349 NEAR CRUMP ST. (50' NORTH)

* - Alcohol Related

RM - Reference Marker

PEDESTRIANS INVOLVED IN CRASHES BY AGE GROUP

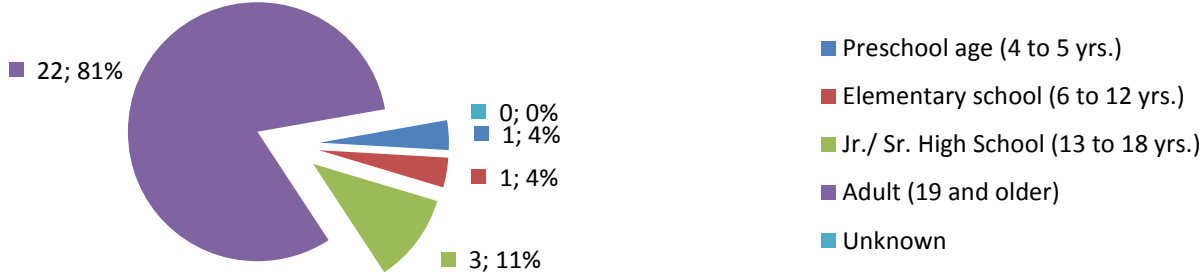

BICYCLISTS INVOLVED IN CRASHES BY AGE GROUP

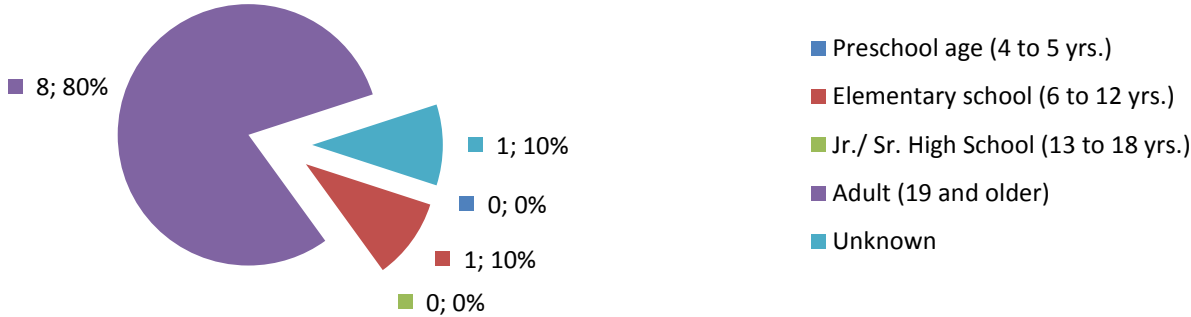

SCHOOL AGE PEDESTRIAN/BICYCLIST CRASHES

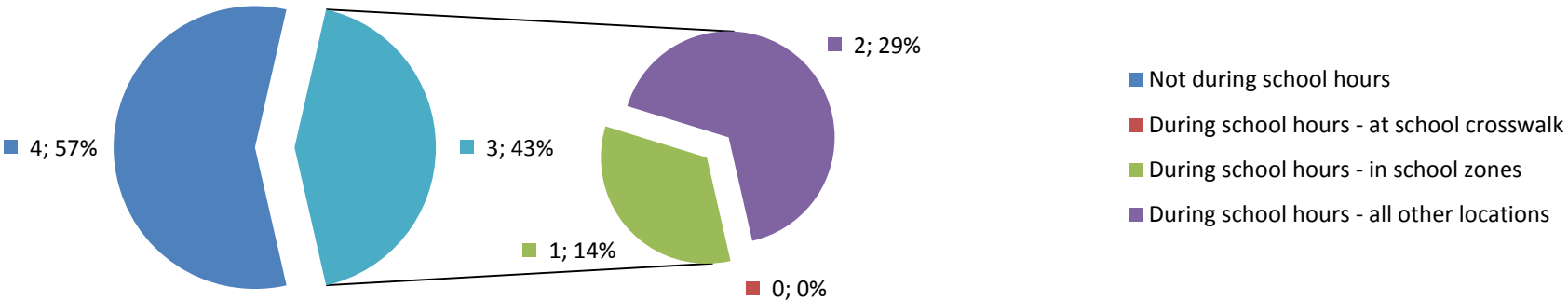

PEDESTRIAN/BICYCLIST CRASHES BY LOCATION

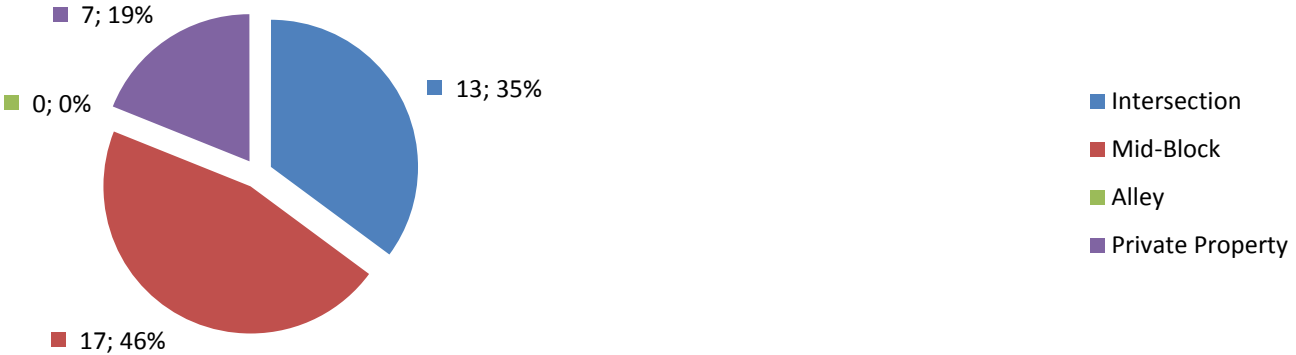

PEDESTRIAN CRASH LISTING

	DATE	DAY	TIME	AGE	SEX	LOCATION
1	1/18/2014	SATURDAY	3:40 AM	36	M	JACKSON ST. NEAR WALL ST. (5' SOUTH)
2	1/31/2014	FRIDAY	7:15 PM	48	M	BIG SPRING ST. NEAR DAKOTA AVE. (3' SOUTH)
3 *	2/10/2014	MONDAY	6:46 PM	86	M	"A" ST. NEAR TEXAS AVE. (125' NORTH)
4	2/23/2014	SUNDAY	4:00 PM	16	M	WHITNEY DR. NEAR HAYNES AVE. (50' NORTH)
5	4/1/2014	TUESDAY	8:23 PM	7	F	LAMESA RD. NEAR CHESTNUT AVE. (20' SOUTH)
6	4/9/2014	WEDNESDAY	4:49 PM	31	M	RAYMOND RD. NEAR THOMASON DR. (500' SOUTH)
7	4/10/2014	THURSDAY	3:21 PM	5	M	PARKER AVE. NEAR TERRELL ST. (25' WEST)
8	4/11/2014	FRIDAY	3:40 AM	51	F	CUTHBERT AVE. NEAR JACKSON ST. (50' EAST)
9 *	4/13/2014	SUNDAY	1:32 PM	70	M	RANKIN HWY. NEAR LONGVIEW AVE. (300' NORTH)
10	4/24/2014	THURSDAY	5:14 PM	62	M	LONGVIEW AVE. NEAR BELMONT ST. (50' EAST)
11	5/1/2014	THURSDAY	6:40 AM	54	F	ANDREWS HWY. NEAR ILLINOIS AVE. (100' SOUTH)
12	5/5/2014	MONDAY	6:10 AM	34	M	WALL ST. NEAR MIDKIFF RD. (5' EAST)
13	5/14/2014	WEDNESDAY	8:11 AM	30	M	HWY. 158 NEAR COUNTY RD. 1110 (.25 MI. WEST)
14 *	6/2/2014	MONDAY	6:10 AM	37	M	LOOP 250 NEAR MIDLAND DR. (.05 MI. WEST)
15	6/6/2014	FRIDAY	10:44 AM	19	M	MIDKIFF RD. NEAR BEDFORD AVE. (20' NORTH)
16 *	7/15/2014	TUESDAY	11:49 AM	62	F	ROSALIND REDFERN GROVER NEAR KENT ST. (150' EAST)
17	9/22/2014	MONDAY	7:11 PM	22	F	HUGHES ST. NEAR SINCLAIR AVE. (20' SOUTH)
18 *	10/23/2014	THURSDAY	11:50 PM	27	M	MIDLAND DR. NEAR NEELY AVE. (5' SOUTH)
19	10/24/2014	FRIDAY	2:55 PM	87	M	MIDLAND DR. NEAR DOWNING AVE. (150' SOUTH)
20	11/17/2014	MONDAY	8:30 AM	16	F	GODFREY AVE. NEAR NEELY AVE. (150' SOUTH)
21	11/17/2014	MONDAY	1:05 PM	65	M	WALL ST. NEAR MIDKIFF RD. (500' WEST)
22	12/2/2014	TUESDAY	1:41 PM	36	F	ROSALIND REDFERN GROVER NEAR KENT ST. (500' WEST)
23	12/5/2014	FRIDAY	7:39 PM	18	F	MIDLAND DR. NEAR LOCKHEED AVE. (30' SOUTH)
24	12/5/2014	FRIDAY	7:39 PM	26	M	MIDLAND DR. NEAR LOCKHEED AVE. (30' SOUTH)
25	12/8/2014	MONDAY	3:07 PM	14	F	ANDREWS HWY. NEAR TEXAS AVE. (10' SOUTH)
26	12/11/2014	THURSDAY	6:16 AM	60	M	MIDLAND DR. NEAR WOOD DR. (10' SOUTH)
27 *	12/30/2014	TUESDAY	6:56 AM	59	M	RANKIN HWY. NEAR CRUMP ST. (50' NORTH)

* Fatal

BICYCLE CRASH LISTING

	DATE	DAY	TIME	AGE	SEX	LOCATION
1	1/8/2014	WEDNESDAY	7:12 PM	N/A	M	MIDKIFF RD. NEAR HILL AVE. (100' NORTH)
2	1/16/2014	THURSDAY	7:14 AM	43	M	LOOP 250 & FIELDER ST.
3	1/31/2014	FRIDAY	10:47 PM	37	M	BIG SPRING ST. & HUMBLE AVE.
4	2/18/2014	TUESDAY	5:06 PM	28	M	GRIFFIN AVE. NEAR "K" ST. (200' WEST)
5	3/17/2014	MONDAY	7:15 PM	30	M	WALL ST. & "O" ST.
6	4/16/2014	WEDNESDAY	7:00 PM	12	M	DAKOTA AVE. & MARSHALL ST.
7	4/29/2014	TUESDAY	7:05 PM	72	M	MIDLAND DR. NEAR ILLINOIS AVE. (20' NORTH)
8	5/9/2014	FRIDAY	6:07 PM	54	M	INDIANA AVE. NEAR "A" ST. (300' EAST)
9	7/13/2014	SUNDAY	7:33 PM	27	M	MIDKIFF RD. & ROOSEVELT DR.
10	11/5/2014	WEDNESDAY	7:47 PM	26	M	WHITMAN DR. & LOOP 250

* Fatal

ANNUAL TRAFFIC COUNTS

#	LOCATIONS	2014 COUNT	DATE	2013 COUNT	DATE	CHANGE
1	A ST. N. OF CUTHBERT AVE.	13,298	1/9/2014	13,271	3/4/2013	0.20%
2	A ST. N. OF LOOP- 250	4,862	1/9/2014	4,735	3/6/2013	2.68%
3	A ST. N. OF NEELY AVE.	11,482	1/13/2014	12,414	3/18/2013	-7.51%
4	A ST. N. OF WADLEY AVE.	4,728	1/13/2014	4,368	3/25/2013	8.24%
5	ANDREWS HWY. N. OF LOUISIANA AVE.	31,651	1/14/2014	33,550	3/26/2013	-5.66%
6	ANDREWS HWY. W. OF GODFREY ST.	34,373	3/4/2014	32,309	4/8/2013	6.39%
7	ANDREWS HWY. W. OF LOOP-250 EB UNDERPASS	8,826	2/18/2014	6,448	4/15/2013	36.88%
8	ANDREWS HWY. W. OF LOOP-250 WB UNDERPASS	7,437	2/18/2014	7,862	4/15/2013	-5.41%
9	ANDREWS HWY. W. OF MIDKIFF RD.	26,533	2/27/2014	24,887	4/16/2013	6.61%
10	ANDREWS HWY. W. OF MIDLAND DR.	27,581	3/5/2014	25,527	4/16/2013	8.05%
11	BANKHEAD HWY. E. OF MIDKIFF RD.	2,072	3/6/2014	2,109	4/25/2013	-1.75%
12	BANKHEAD HWY. N. OF FRONT ST.	1,777	3/6/2014	1,673	4/25/2013	6.22%
13	BIG SPRING ST. N. OF CUTHBERT AVE.	26,305	3/11/2014	29,277	4/30/2013	-10.15%
14	BIG SPRING ST. N. OF FLORIDA AVE.	22,942	3/18/2014	20,661	5/1/2013	11.04%
15	BIG SPRING ST. N. OF GOLF COURSE RD.	29,707	3/18/2014	29,000	5/2/2013	2.44%
16	BIG SPRING ST. N. OF LOOP-250	13,474	3/27/2014	10,457	5/6/2013	28.85%
17	BIG SPRING ST. N. OF LOUISIANA AVE.	26,568	4/3/2014	22,025	5/6/2013	20.63%
18	BIG SPRING ST. N. OF NEELY AVE.	28,778	4/9/2014	28,006	5/7/2013	2.76%
19	BIG SPRING ST. N. OF WADLEY AVE.	24,134	3/31/2014	23,378	5/9/2013	3.23%
20	BLUEBIRD LN. W. OF GARFIELD ST.	2,769	6/3/2014	3,069	5/29/2013	-9.78%
21	BLUEBIRD LN. W. OF MIDKIFF RD.	2,714	4/16/2014	2,530	5/9/2013	7.27%
22	BLUEBIRD LN. W. OF WHITMAN ST.	3,307	4/16/2014	2,982	5/9/2013	10.90%
23	BRIARWOOD AVE. W. OF MATHIS ST.	8,964	6/3/2014	8,765	5/30/2013	2.27%

ANNUAL TRAFFIC COUNTS

#	LOCATIONS	2014 COUNT	DATE	2013 COUNT	DATE	CHANGE
24	BRIARWOOD AVE. W. OF MIDLAND DR.	11,305	6/3/2014	10,851	6/6/2013	4.18%
25	CARVER ST. N. OF FRONT ST.	2,814	6/3/2014	1,688	6/6/2013	66.71%
26	CLOVERDALE RD. E. OF LAMESA RD.	4,104	6/4/2014	3,279	6/10/2013	25.16%
27	COLORADO ST. S. OF MICHIGAN AVE.	1,009	6/4/2014	789	6/10/2013	27.88%
28	CUTHBERT AVE. W. OF A ST.	4,488	6/5/2014	3,912	6/10/2013	14.72%
29	CUTHBERT AVE. W. OF BIG SPRING ST.	5,438	6/5/2014	5,049	6/10/2013	7.70%
30	CUTHBERT AVE. W. OF FAIRGROUNDS RD.	1,317	6/5/2014	1,248	6/12/2013	5.53%
31	CUTHBERT AVE. W. OF GARFIELD ST.	4,681	6/5/2014	4,789	6/12/2013	-2.26%
32	CUTHBERT AVE. W. OF LAMESA RD.	4,537	6/5/2014	4,417	6/12/2013	2.72%
33	CUTHBERT AVE. W. OF MIDKIFF RD.	5,436	6/5/2014	5,660	6/12/2013	-3.96%
34	CUTHBERT AVE. W. OF MIDLAND DR.	2,180	6/5/2014	2,060	6/12/2013	5.83%
35	FAIRGROUNDS RD. N. OF FRONT ST.	10,823	5/12/2014	11,028	6/13/2013	-1.86%
36	FAIRGROUNDS RD. N. OF GOLF COURSE RD.	9,928	5/12/2014	8,682	6/13/2013	14.35%
37	FAIRGROUNDS RD. N. OF WADLEY AVE.	6,310	5/12/2014	5,995	6/13/2013	5.25%
38	FLORIDA AVE. E. OF GARFIELD ST.	9,995	6/10/2014	9,912	6/20/2013	0.84%
39	FLORIDA AVE. E. OF MAIN ST.	15,666	6/10/2014	14,958	6/20/2013	4.73%
40	FLORIDA AVE. E. OF TERRELL ST.	13,777	6/10/2014	12,482	6/25/2013	10.37%
41	FRONT ST. E. OF CARVER ST.	13,363	6/11/2014	11,724	6/25/2013	13.98%
42	FRONT ST. E. OF GARFIELD ST.	16,121	6/11/2014	16,024	6/27/2013	0.61%
43	FRONT ST. E. OF MAIN ST.	15,724	6/11/2014	14,459	6/27/2013	8.75%
44	FRONT ST. E. OF MARIENFELD ST.	14,620	6/11/2014	14,225	6/27/2013	2.78%
45	FRONT ST. S. OF WALL ST.	15,042	6/12/2014	15,556	6/27/2013	-3.30%
46	GARDEN CITY HWY. E. OF I-20	19,043	6/12/2014	15,995	7/8/2013	19.06%

ANNUAL TRAFFIC COUNTS

#	LOCATIONS	2014 COUNT	DATE	2013 COUNT	DATE	CHANGE
47	GARDEN CITY HWY. E. OF LAMESA RD.	10,430	6/12/2014	9,456	7/8/2013	10.30%
48	GARFIELD ST. N. OF CARTER AVE.	11,511	6/16/2014	11,588	7/9/2013	-0.66%
49	GARFIELD ST. N. OF CUTHBERT AVE.	12,441	6/16/2014	11,914	7/9/2013	4.42%
50	GARFIELD ST. N. OF FRONT ST.	19,068	6/16/2014	18,589	7/9/2013	2.58%
51	GARFIELD ST. N. OF GOLF COURSE RD.	14,008	6/17/2014	13,324	7/10/2013	5.13%
52	GARFIELD ST. N. OF LOOP 250	5,462	6/17/2014	5,374	7/10/2013	1.64%
53	GARFIELD ST. N. OF NEELY AVE.	15,229	6/18/2014	14,589	7/10/2013	4.39%
54	GARFIELD ST. N. OF SIESTA LN.	24,346	6/18/2014	21,327	7/10/2013	14.16%
55	GIST AVE. E. OF TERRELLST.	1,760	6/18/2014	1,697	7/10/2013	3.71%
56	GOLF COURSE RD. E. OF BIG SPRING ST.	1,881	6/23/2014	4,432	7/10/2013	-57.56%
57	GOLF COURSE RD. E. OF GARFIELD ST.	11,271	6/24/2014	10,239	7/10/2013	10.08%
58	GOLF COURSE RD. E. OF LAMESA RD.	2,053	6/23/2014	2,360	7/11/2013	-13.01%
59	GOLF COURSE RD. E. OF MIDKIFF RD.	12,267	6/24/2014	10,999	7/11/2013	11.53%
60	GOLF COURSE RD. E. OF SCHARBAUER DR.	4,162	6/24/2014	4,004	7/11/2013	3.95%
61	HAYNES DR. E. OF MIDKIFF RD.	1,911	6/26/2014	1,470	7/11/2013	30.00%
62	HOLIDAY HILL RD. N. OF LOOP-250	11,480	6/26/2014	9,926	7/22/2013	15.66%
63	I-20 N.S.R. E. OF MIDKIFF RD.	5,404	6/26/2014	5,545	8/20/2013	-2.54%
64	I-20 S.S.R. E. OF MIDKIFF RD.	5,165	6/26/2014	5,014	8/20/2013	3.01%
65	ILLINOIS AVE. W. OF "A" ST.	5,491	6/30/2014	5,969	7/22/2013	-8.01%
66	ILLINOIS AVE. W. OF ANDREWS HWY.	10,227	6/30/2014	9,693	7/22/2013	5.51%
67	ILLINOIS AVE. W. OF MIDKIFF RD.	14,628	6/30/2014	14,346	7/23/2013	1.97%
68	ILLINOIS AVE. W. OF MIDLAND DR.	6,500	6/30/2014	6,026	7/23/2013	7.87%
69	INDUSTRIAL AVE. W. OF GARFIELD ST.	5,221	7/2/2014	5,895	8/21/2013	-11.43%

ANNUAL TRAFFIC COUNTS

#	LOCATIONS	2014 COUNT	DATE	2013 COUNT	DATE	CHANGE
70	INDUSTRIAL AVE. W. OF MAIN ST.	1,633	7/2/2014	1,800	8/21/2013	-9.28%
71	KENT ST. N. OF OHIO ST.	7,137	7/7/2014	5,739	7/13/2013	24.36%
72	LAMESA RD. N. OF CUTHBERT AVE.	9,749	11/12/2014	8,779	12/16/2013	11.05%
73	LAMESA RD. N. OF GARDEN CITY HWY.	10,276	7/7/2014	9,037	6/19/2013	13.71%
74	LAMESA RD. N. OF I-20	7,048	7/7/2014	5,304	10/1/2013	32.88%
75	LAMESA RD. N. OF SCHARBAUER DR.	10,193	11/17/2014	8,112	12/16/2013	25.65%
76	LAMESA RD. N. OF WADLEY AVE.	9,983	7/8/2014	6,911	6/19/2013	44.45%
77	LOOP-250 N. SVC. RD. E. OF A ST. WB	2,050	7/9/2014	2,547	6/24/2013	-19.51%
78	LOOP-250 S. SVC. RD. W. OF A ST. EB	4,745	7/9/2014	4,317	6/24/2013	9.91%
79	LOOP-250 N. SVC. RD. E. OF FAIRGROUNDS RD. WB	9,903	7/9/2014	8,795	6/24/2013	12.60%
80	LOOP-250 S. SVC. RD. W. OF FAIRGROUNDS RD. EB	12,558	7/9/2014	10,304	6/24/2013	21.88%
81	LOOP-250 MAIN LANES E. OF A ST. EB	21,392	7/9/2014	21,842	6/24/2013	-2.06%
82	LOOP-250 MAIN LANES E. OF A ST. WB	17,492	7/8/2014	18,813	6/24/2013	-7.02%
83	LOOP-250 MAIN LANES E. OF BIG SPRING ST. EB	12,313	7/9/2014	10,251	6/24/2013	20.12%
84	LOOP-250 MAIN LANES E. OF BIG SPRING ST. WB	7,624	7/8/2014	8,981	6/24/2013	-15.11%
85	LOOP-250 MAIN LANES E. OF GARFIELD ST. EB	20,294	7/9/2014	21,334	6/25/2013	-4.87%
86	LOOP-250 MAIN LANES E. OF GARFIELD ST. WB	19,254	7/8/2014	20,451	6/25/2013	-5.85%
87	LOOP-250 MAIN LANES E. OF MIDKIFF ST. EB	22,454	7/9/2014	21,795	6/25/2013	3.02%
88	LOOP-250 MAIN LANES E. OF MIDKIFF ST. WB	21,128	7/8/2014	21,005	6/25/2013	0.59%
89	LOOP-250 MAIN LANES E. OF MIDLAND DR. EB	19,521	7/9/2014	18,910	6/25/2013	3.23%
90	LOOP-250 MAIN LANES E. OF MIDLAND DR. WB	18,534	7/8/2014	18,291	6/25/2013	1.33%
91	LOOP-250 MAIN LANES N. OF ANDREWS HWY. NB	17,155	7/9/2014	15,451	6/26/2013	11.03%
92	LOOP-250 MAIN LANES N. OF ANDREWS HWY. SB	17,149	7/8/2014	16,471	6/26/2013	4.12%

ANNUAL TRAFFIC COUNTS

#	LOCATIONS	2014 COUNT	DATE	2013 COUNT	DATE	CHANGE
93	LOOP-250 MAIN LANES N. OF HWY. 80 NB	10,294	7/9/2014	12,030	6/26/2013	-14.43%
94	LOOP-250 MAIN LANES N. OF HWY. 80 SB	13,703	7/8/2014	11,701	6/26/2013	17.11%
95	LOOP-250 MAIN LANES N. OF THOMASON DR. NB	17,306	7/9/2014	15,417	6/26/2013	12.25%
96	LOOP-250 MAIN LANES N. OF THOMASON DR. SB	17,286	7/8/2014	15,966	6/26/2013	8.27%
97	LOOP-250 MAIN LANES N. OF WADLEY AVE. NB	19,988	7/9/2014	18,537	6/26/2013	7.83%
98	LOOP-250 MAIN LANES N. OF WADLEY AVE. SB	19,727	7/8/2014	19,630	6/26/2013	0.49%
99	LORAINE ST. S. OF MICHIGAN AVE.	816	7/14/2014	868	9/11/2013	-5.99%
100	LOUISIANA AVE. W. OF A ST.	1,462	7/14/2014	3,565	9/11/2013	-58.99%
101	LOUISIANA AVE. W. OF GARFIELD ST.	3,377	7/14/2014	4,347	9/11/2013	-22.31%
102	MAIN ST. N. OF CUTHBERT AVE.	3,805	7/15/2014	3,584	9/11/2013	6.17%
103	MAIN ST. N. OF FLORIDA AVE.	2,568	7/15/2014	2,760	9/12/2013	-6.96%
104	MAIN ST. N. OF ILLINOIS AVE.	2,764	7/15/2014	3,231	9/12/2013	-14.45%
105	MAIN ST. N. OF SCHARBAUER DR.	3,015	7/15/2014	3,819	9/12/2013	-21.05%
106	MARIENFELD ST. N. OF FRONT ST.	2,379	7/15/2014	2,353	9/18/2013	1.10%
107	MARIENFELD ST. N. OF ILLINOIS AVE.	2,492	7/15/2014	2,442	9/12/2013	2.05%
108	MARIENFELD ST. N. OF LOUISIANA AVE..	1,671	7/15/2014	2,013	9/23/2013	-16.99%
109	MICHIGAN AVE. W. OF A ST.	3,844	7/14/2014	3,962	9/23/2013	-2.98%
110	MICHIGAN AVE. W. OF GARFIELD ST.	2,780	7/14/2014	2,504	9/23/2013	11.02%
111	MIDKIFF RD. S. OF ANDREWS HWY.	20,140	7/21/2014	20,779	7/2/2013	-3.08%
112	MIDKIFF RD. S. OF BANKHEAD HWY.	15,192	7/21/2014	15,561	7/2/2013	-2.37%
113	MIDKIFF RD. S. OF BLUEBIRD DR.	12,475	7/22/2014	13,392	7/2/2013	-6.85%
114	MIDKIFF RD. S. OF CUTHBERT AVE.	21,030	7/21/2014	19,890	7/23/2013	5.73%
115	MIDKIFF RD. S. OF HAYNES AVE.	23,815	7/21/2014	24,509	6/24/2013	-2.83%

ANNUAL TRAFFIC COUNTS

#	LOCATIONS	2014 COUNT	DATE	2013 COUNT	DATE	CHANGE
116	MIDKIFF RD. S. OF ILLINOIS AVE.	18,339	7/22/2014	17,239	7/24/2013	6.38%
117	MIDKIFF RD. S. OF LOOP-250	20,595	7/22/2014	23,636	7/2/2013	-12.87%
118	MIDKIFF RD. S. OF MOCKINGBIRD	5,235	7/23/2014	5,443	7/24/2013	-3.82%
119	MIDKIFF RD. S. OF NEELY AVE.	23,356	7/23/2014	23,509	7/24/2013	-0.65%
120	MIDKIFF RD. S. OF WADLEY AVE.	26,151	7/23/2014	25,346	7/24/2013	3.18%
121	MIDLAND DR. N. OF ANDREWS HWY.	18,631	7/28/2014	22,794	7/25/2013	-18.26%
122	MIDLAND DR. N. OF CUTHBERT AVE.	16,822	7/28/2014	16,685	7/25/2013	0.82%
123	MIDLAND DR. N. OF ILLINOIS AVE.	15,946	7/28/2014	15,802	7/25/2013	0.91%
124	MIDLAND DR. N. OF LOOP-250	10,153	8/14/2014	9,891	7/25/2013	2.65%
125	MIDLAND DR. N. OF MOCKINGBIRD LN.	7,130	8/4/2014	6,365	7/29/2013	12.02%
126	MIDLAND DR. N. OF NEELY AVE.	23,098	8/5/2014	19,898	7/29/2013	16.08%
127	MIDLAND DR. N. OF THOMASON DR.	12,800	8/6/2014	11,554	7/29/2013	10.78%
128	MIDLAND DR. N. OF WADLEY AVE.	24,039	8/6/2014	20,953	7/29/2013	14.73%
129	MIDLAND DR. N. OF WALL ST.	7,988	8/6/2014	7,598	7/29/2013	5.13%
130	MISSOURI AVE. W. OF A ST.	1,915	8/11/2014	1,831	9/24/2013	4.59%
131	MOCKINGBIRD LN. W. OF BIG SPRING ST.	1,002	8/12/2014	988	9/25/2013	1.42%
132	MOCKINGBIRD LN. W. OF MIDKIFF RD.	4,044	8/12/2014	4,480	9/25/2013	-9.73%
133	MOCKINGBIRD LN. W. OF MIDLAND DR.	550	8/12/2014	637	9/25/2013	-13.66%
134	MOCKINGBIRD LN. W. OF WHITMAN DR.	2,469	8/12/2014	2,884	10/1/2013	-14.39%
135	NEELY AVE. W. OF A ST.	3,179	8/14/2014	5,014	9/26/2013	-36.60%
136	NEELY AVE. W. OF BIG SPRING ST.	3,276	8/14/2014	3,858	9/26/2013	-15.09%
137	NEELY AVE. W. OF GARFIELD ST.	4,834	8/14/2014	5,186	9/26/2013	-6.79%
138	NEELY AVE. W. OF MIDKIFF RD.	3,451	8/14/2014	3,907	9/26/2013	-11.67%

ANNUAL TRAFFIC COUNTS

#	LOCATIONS	2014 COUNT	DATE	2013 COUNT	DATE	CHANGE
139	NEELY AVE. W. OF MIDLAND DR.	2,192	8/14/2014	1,952	9/26/2013	12.30%
140	OHIO AVE. W. OF MARIENFELD ST.	1,764	8/14/2014	1,035	10/3/2013	70.43%
141	RANKIN HWY. N. OF LONGVIEW AVE.	27,292	8/21/2014	24,113	7/30/2013	13.18%
142	RANKIN HWY. S. OF I-20	19,195	8/25/2014	17,923	7/30/2013	7.10%
143	TERRELL ST. N. OF FLORIDA AVE.	4,064	9/8/2014	2,494	7/30/2013	62.95%
144	TERRELL ST. N. OF FRONT ST.	2,174	9/8/2014	2,069	7/30/2013	5.07%
145	TEXAS AVE. W. OF A ST.	3,197	9/9/2014	3,218	8/8/2013	-0.65%
146	THOMASON DR. E. OF LOOP-250	8,447	9/10/2014	8,080	8/8/2013	4.54%
147	THOMASON DR. E. OF MIDLAND DR.	8,656	9/10/2014	7,877	8/8/2013	9.89%
148	WADLEY AVE. W. OF A ST.	28,834	10/6/2014	24,614	7/31/2013	17.14%
149	WADLEY AVE. W. OF BIG SPRING ST.	21,374	9/22/2014	18,152	7/31/2013	17.75%
150	WADLEY AVE. W. OF FAIRGROUNDS RD.	4,670	9/22/2014	4,314	7/31/2013	8.25%
151	WADLEY AVE. W. OF GARFIELD ST.	29,375	9/25/2014	22,601	7/31/2013	29.97%
152	WADLEY AVE. W. OF GODFREY ST.	29,632	10/7/2014	23,823	8/1/2013	24.38%
153	WADLEY AVE. W. OF I ST.	29,813	10/2/2014	24,457	8/1/2013	21.90%
154	WADLEY AVE. W. OF LAMESA RD.	11,384	9/30/2014	8,494	8/5/2013	34.02%
155	WADLEY AVE. W. OF LOOP 250	5,070	10/14/2014	3,875	8/5/2013	30.84%
156	WADLEY AVE. W. OF MIDKIFF RD.	29,323	10/8/2014	22,185	8/5/2013	32.17%
157	WADLEY AVE. W. OF MIDLAND DR.	24,653	10/13/2014	19,087	8/6/2013	29.16%
158	WADLEY AVE. W. OF WARD ST.	27,118	10/8/2014	22,166	8/6/2013	22.34%
159	WALL ST .W. OF FRONT ST.	2,584	10/20/2014	1,718	8/7/2013	50.41%
160	WALL ST. W. OF A ST.	16,313	10/22/2014	15,527	8/7/2013	5.06%
161	WALL ST. W. OF ANDREWS HWY.	17,465	9/15/2014	16,827	8/7/2013	3.79%

ANNUAL TRAFFIC COUNTS

#	LOCATIONS	2014 COUNT	DATE	2013 COUNT	DATE	CHANGE
162	WALL ST. W. OF THOMASON DR.	18,472	11/3/2014	20,042	8/7/2013	-7.83%
163	WARD ST. N. OF HAYNES AVE..	1,442	8/20/2014	1,518	9/24/2013	-5.01%
164	WARD ST. N. OF WADLEY AVE.	2,526	8/20/2014	1,978	9/24/2013	27.70%
165	WHITNEY DR. N. OF ANDREWS HWY.	2,883	8/19/2014	3,472	10/1/2013	-16.96%
	CITYWIDE - ALL COUNTS	1,940,348		1,835,070		5.74%

INTERSECTION COUNTS

#	LOCATION	COUNT	DATE
1	A ST. & CUTHBERT AVE.	17,155	1/14/2014
2	A ST. & ILLINOIS AVE.	15,398	1/13/2014
3	A ST. & LOUISIANA AVE.	15,675	1/13/2014
4	A ST. & MICHIGAN AVE.	15,084	1/13/2014
5	A ST. & MISSOURI AVE.	4,533	1/8/2014
6	A ST. & NEELY AVE.	15,487	1/15/2014
7	A ST. & SCHARBAUER DR.	17,310	1/14/2014
8	A ST. & TEXAS AVE.	10,298	1/9/2014
9	A ST. & WADLEY AVE.	27,841	1/15/2014
10	A ST. & WALL ST.	16,574	1/9/2014
11	AIR PARK RD. & BIG SPRING ST.	28,273	3/5/2014
12	ANDREWS HWY. & ALPINE ST.	34,544	2/27/2014
13	ANDREWS HWY. & CUTHBERT AVE.	28,341	3/11/2014
14	ANDREWS HWY. & GODFREY ST.	34,211	2/20/2014
15	ANDREWS HWY. & ILLINOIS AVE.	38,058	3/18/2014
16	ANDREWS HWY. & LOOP 250	45,169	6/18/2014
17	ANDREWS HWY. & LOUISIANA AVE.	33,011	3/6/2014
18	ANDREWS HWY. & MICHIGAN AVE.	30,534	3/6/2014
19	ANDREWS HWY. & MIDKIFF RD.	46,819	3/4/2014
20	ANDREWS HWY. & MIDLAND DR.	47,290	2/19/2014
21	ANDREWS HWY. & OHIO AVE.	29,652	3/11/2014
22	ANDREWS HWY. & TEXAS AVE.	31,453	3/18/2014
23	ANDREWS HWY. & WALL ST.	30,374	3/24/2014

INTERSECTION COUNTS

#	LOCATION	COUNT	DATE
24	ANDREWS HWY. & WHITNEY DR.	31,969	3/4/2014
25	MIDKIFF RD. & INDUSTRIAL AVE.	18,498	7/15/2014
26	BANKHEAD HWY. & MIDKIFF RD.	16,918	7/15/2014
27	BI-20 & EISENHOWER DR.	23,270	9/25/2014
28	BI-20 & LOOP 250 E.	26,782	9/11/2014
29	BI-20 & LOOP 250 W.	28,179	9/24/2014
30	BIG SPRING ST. & CUTHBERT AVE.	31,137	4/2/2014
31	BIG SPRING ST. & FLORIDA AVE.	30,342	4/9/2014
32	BIG SPRING ST. & GOLF COURSE RD.	30,802	3/31/2014
33	BIG SPRING ST. & ILLINOIS AVE.	29,734	4/1/2014
34	BIG SPRING ST. & LOOP 250	37,069	9/23/2014
35	BIG SPRING ST. & LOUISIANA AVE.	28,564	4/1/2014
36	BIG SPRING ST. & MICHIGAN AVE.	28,303	4/1/2014
37	BIG SPRING ST. & MISSOURI AVE.	25,876	4/3/2014
38	BIG SPRING ST. & NEELY AVE.	30,096	3/5/2014
39	BIG SPRING ST. & OHIO AVE.	25,816	4/3/2014
40	BIG SPRING ST. & SCHARBAUER DR.	31,555	3/31/2014
41	BIG SPRING ST. & TEXAS AVE.	27,421	4/1/2014
42	BIG SPRING ST. & WADLEY AVE.	36,245	3/27/2014
43	BIG SPRING ST. & WALL ST.	29,673	4/3/2014
44	BRIARWOOD AVE. & HOLIDAY HILL RD.	12,599	10/1/2014
45	BRIARWOOD AVE. & MATHIS ST.	11,106	10/2/2014
46	BRIARWOOD AVE. & MIDLAND DR.	21,637	8/11/2014

INTERSECTION COUNTS

#	LOCATION	COUNT	DATE
47	C ST. & ILLINOIS AVE.	6,717	10/20/2014
48	CARVER ST. & FRONT AVE.	17,085	10/13/2014
49	CIRCLE DR. & WALL ST.	16,349	8/25/2014
50	COLORADO ST. & ILLINOIS AVE.	5,073	10/21/2014
51	COLORADO ST. & TEXAS AVE.	3,933	12/16/2014
52	COLORADO ST. & WALL ST.	6,150	12/8/2014
53	COURTYARD & MIDKIDFF RD.	24,632	6/23/2014
54	CUTHBERT AVE. & GARFIELD ST.	13,944	6/11/2014
55	CUTHBERT AVE. & LAMESA RD.	10,463	8/13/2014
56	CUTHBERT AVE. & MIDKIFF RD.	26,523	7/2/2014
57	CUTHBERT AVE. & MIDLAND DR.	19,487	7/22/2014
58	FAIRGROUNDS RD. & GARDEN CITY HWY.	21,408	10/7/2014
59	FLORIDA AVE. & LAMESA RD.	18,425	8/14/2014
60	FLORIDA AVE. & MAIN ST.	18,613	10/6/2014
61	FLORIDA AVE. & TERRELL ST.	18,610	10/9/2014
62	FRONT AVE. & GARFIELD ST.	29,549	6/12/2014
63	FRONT AVE. & LAMESA RD.	22,968	8/19/2014
64	FRONT AVE. & MAIN ST.	19,345	10/14/2014
65	FRONT AVE. & MARIENFELD ST.	19,114	10/15/2014
66	FRONT AVE. & TERRELL ST.	20,350	10/16/2014
67	GARFIELD ST. & GOLF COURSE RD.	22,797	5/21/2014
68	GARFIELD ST. & LOOP 250	35,420	11/18/2014
69	GARFIELD ST. & LOUISIANA AVE.	12,088	6/9/2014

INTERSECTION COUNTS

#	LOCATION	COUNT	DATE
70	GARFIELD ST. & MAXWELL DR.	23,295	5/6/2014
71	GARFIELD ST. & MICHIGAN AVE.	9,323	6/9/2014
72	GARFIELD ST. & MISSOURI AVE.	19,929	6/2/2014
73	GARFIELD ST. & NEELY AVE.	18,187	5/20/2014
74	GARFIELD ST. & SIESTA LN.	23,356	5/5/2014
75	GARFIELD ST. & WADLEY AVE.	39,461	5/19/2014
76	GODFREY ST. & WADLEY AVE.	28,133	12/1/2014
77	GOLF COURSE RD. & LAMESA RD.	11,904	9/9/2014
78	GOLF COURSE RD. & MIDKIFF RD.	31,127	7/1/2014
79	HAYNES AVE. & MIDKIFF RD.	25,721	6/24/2014
80	I-20 & RANKIN HWY. N.S.R.	30,393	9/30/2014
81	I-20 & RANKIN HWY. S.S.R.	29,031	9/30/2014
82	I ST. & WADLEY AVE.	25,810	12/22/2014
83	ILLINOIS AVE. & LORAINE ST.	4,378	6/4/2014
84	ILLINOIS AVE. & MAIN ST.	6,236	10/22/2014
85	ILLINOIS AVE. & MARIENFELD ST.	8,226	11/3/2014
86	ILLINOIS AVE. & McDONALD ST.	16,072	10/23/2014
87	ILLINOIS AVE. & MIDKIFF RD.	29,350	7/7/2014
88	ILLINOIS AVE. & MIDLAND DR.	21,448	7/23/2014
89	INDUSTRIAL AVE. & MIDKIFF RD.	18,498	7/15/2014
90	LAMESA RD. & SCHARBAUER DR.	13,152	9/10/2014
91	LAMESA RD. & SOUTH ST.	10,558	9/8/2014
92	LAMESA RD. & WADLEY AVE.	15,209	8/21/2014

INTERSECTION COUNTS

#	LOCATION	COUNT	DATE
93	LONGVIEW AVE. & RANKIN HWY.	24,894	4/9/2014
94	LOOP 250 & MIDKIFF RD.	45,804	11/12/2014
95	LOOP 250 & MIDLAND DR.	55,162	11/10/2014
96	LOOP 250 & THOMASON DR.	22,909	6/16/2014
97	LOOP 250 & TREMONT AVE.	27,825	8/20/2014
98	LOOP 250 & WADLEY AVE.	32,065	8/12/2014
99	LORAIN ST. & TEXAS AVE.	2,759	6/4/2014
100	LORAIN ST. & WALL ST.	5,348	12/8/2014
101	MAIN ST. & SCHARBAUER DR.	8,132	9/22/2014
102	MAIN ST. & TEXAS AVE.	5,851	12/18/2014
103	MAIN ST. & WALL ST.	7,412	12/8/2014
104	MARIENFELD ST. & TEXAS AVE.	6,964	12/15/2014
105	MARIENFELD ST. & WALL ST.	12,517	12/18/2014
106	MIDKIFF RD. & NEELY AVE.	27,740	6/30/2014
107	MIDKIFF RD. & WADLEY AVE.	46,542	6/26/2014
108	MIDKIFF RD. & WALL ST.	37,665	7/14/2014
109	MIDLAND DR. & NEELY AVE.	27,462	7/16/2014
110	MIDLAND DR. & ST. ANDREWS DR.	25,302	8/7/2014
111	MIDLAND DR. & TARGET	24,543	8/5/2014
112	MIDLAND DR. & THOMASON DR.	15,567	7/28/2014
113	MIDLAND DR. & WADLEY AVE.	43,168	8/4/2014
114	THOMASON DR. & WALL ST.	23,501	11/20/2014
115	WADLEY AVE. & SUNBURST DR.	22,368	12/2/2014

INTERSECTION COUNTS

#	LOCATION	COUNT	DATE
116	WADLEY AVE. & WARD ST.	26,970	12/1/2014
117	WALL ST. & WILLIAMS ST.	21,716	11/24/2014

SPECIAL COUNTS

#	LOCATION	COUNT	DATE	DIRECTION
1	"I" ST. B/T DENGAR AVE. & WADLEY AVE.	928	3/11/2014	NB, SB
2	2511 FANNIN AVE.	233	8/13/2014	EB, WB
3	300 ROCKYLANE DR.	667	10/6/2014	NB, SB
4	4908 SUNSHINE PKWY.	1,000	4/21/2014	EB, WB
5	810 CANYON DR.	207	4/16/2014	NB, SB
6	920 HARVARD AVE.	10,246	3/11/2014	EB, WB
7	BENTON & MAPLE	426	8/20/2014	ALL
8	BIG SPRING ST. & SCHARBAUER DR.	3,028	2/24/2014	EB, WB
9	BLUEBIRD LN. & WHITMAN DR.	3,615	5/14/2014	SB, EB, WB
10	CARTER AVE. & GOODE ST.	4,095	6/4/2014	ALL
11	CARTER ST. & JOHNSON ST.	3,957	6/4/2014	ALL
12	COLORADO ST. & COLLINS AVE.	546	10/23/2014	ALL
13	CONNELL ST. & NEW JERSEY AVE.	161	8/13/2014	ALL
14	COURTYARD DR. & MIDKIFF RD.	4,301	2/24/2014	EB, WB
15	CULVER ST.	950	1/30/2014	NB, SB
16	DEAUVILLE BLVD. W. OF TRADEWINDS BLVD.	2,485	6/4/2014	EB, WB
17	DORMARD AVE. & PECOS ST.	499	11/11/2014	ALL
18	DOUGLAS AVE. & UPLAND ST.	279	8/6/2014	ALL
19	FAIRGROUNDS RD. & WADLEY AVE.	10,427	8/26/2014	ALL
20	FAIRGROUNDS RD. S. OF GOLF COURSE RD.	10,825	5/12/2014	NB, SB
21	FAIRGROUNDS RD. S. OF LOOP 250	6,310	5/12/2014	NB, SB
22	FAIRGROUNDS RD. S. OF PECAN AVE.	9,928	5/12/2014	NB, SB
23	FAIRGROUNDS RD. S. OF WADLEY AVE.	5,589	5/12/2014	NB, SB

SPECIAL COUNTS

#	LOCATION	COUNT	DATE	DIRECTION
24	GARFIELD ST. & FLORIDA AVE.	18,080	4/28/2014	ALL
25	GOLF COURSE RD. & FAIRGROUNDS RD.	13,332	10/9/2014	ALL
26	HARVARD AVE. & "L" ST.	723	6/9/2014	ALL
27	HWY. 191 S.S.R. & AVALON DR.	13,326	11/19/2014	ALL
28	I-20 N.S.R. & MIDKIFF RD.	17,231	8/6/2014	ALL
29	I-20 S.S.R & MIDKIFF RD.	15,254	8/6/2014	ALL
30	KESSLER AVE. B/T ALICE ST. & TRUMAN ST.	242	9/15/2014	EB, WB
31	LAMESA RD. N. OF LOOP 250	1,207	6/11/2014	NB, SB
32	LOOP 250 B/T THOMASON DR. & HWY. 191	35,156	11/19/2014	NB, SB
33	LOOP 250 E.S.R. & MIDLAND DR.	9,204	2/24/2014	EB
34	LOOP 250 E.S.R. & WADLEY AVE.	10,265	2/24/2014	NB
35	LOOP 250 N.S.R. & FAIRGROUNDS RD.	13,026	8/26/2014	NB, WB
36	LOOP 250 S.S.R. & FAIRGROUNDS RD.	18,609	8/26/2014	ALL
37	LOOP 250 S.S.R. & GARFIELD ST.	11,232	2/24/2014	EB
38	LOOP 250 S.S.R. & MIDKIFF RD.	11,232	2/24/2014	EB
39	MIDKIFF RD. & I-20 N.S.R.	6,183	8/18/2014	EB, WB
40	MIDKIFF RD. & I-20 N.S.R.	5,467	8/19/2014	EB, WB
41	MIDKIFF RD. & I-20 S.S.R.	6,815	8/19/2014	EB, WB
42	MIDLAND DR. & NAVARRO DR.	778	2/24/2014	EB
43	MISSOURI AVE. B/T WALL ST. & GARFIELD ST.	2,736	8/25/2014	NB, SB
44	PUEBLO B/T SHAWNEE & TAOS	924	12/17/2014	EB, WB
45	RACQUET CLUB DR. & WILLOW CT.	478	7/11/2014	ALL
46	SCHARBAUER DR. & FAIRGROUNDS RD.	12,163	10/9/2014	ALL

SPECIAL COUNTS

#	LOCATION	COUNT	DATE	DIRECTION
47	SPRABERRY DR. B/T PASADENA DR. & DEVONIAN DR.	373	1/30/2014	NB, SB
48	SUNSHINE PKWY. & WHITTLE WAY	1,071	8/13/2014	ALL
49	THOMAS AVE. & RAYMOND RD.	1,380	12/8/2014	ALL
50	TRADEWINDS BLVD. & DEAUVILLE BLVD.	5,062	9/2/2014	ALL
51	TRAVIS AVE. B/T MIDKIFF RD. & HOLLY DR.	1,203	10/2/2014	EB, WB
52	WALL ST. & PECOS ST.	11,692	1/8/2014	ALL
53	WHITMAN DR. & CALDERA BLVD.	1,099	11/5/2014	ALL
54	WHITNEY DR. & DENGAR AVE.	941	6/10/2014	ALL
55	WHITNEY DR. & DURANT DR.	202	11/5/2014	ALL
56	WHITTLE WAY & DENTCREST DR.	1,057	11/11/2014	ALL
57	WHITTLE WAY & SUNSHINE PKWY.	1,113	4/22/2014	ALL

CITY OF MIDLAND
Transportation Division

432-685-7285