CAPITAL IMPROVEMENT PROJECTS INFORMATION

TRADEWINDS PAVING & DRAINAGE PROJECT

Planned Start Date: 2/18/2019

Planned End Date: 4/27/2020

Project Type: PAVING & DRAINAGE

Project Limits: Thomason Dr. to Gateway Plaza

Project Phase: **Completed**

Next Activity: Project Complete

Project Scope: To construct a new 5-lane collector on new location.

Authorized Funding Amount: $8,879,444.91

Construction Cost: $8,530,548.12

Project Photo:

Point of Contact: Matt Carr, P.E.
432-685-7287
mcarr@midlandtexas.gov

Design: AMD Engineering, LLC
Leslie Bruce, P.E.

Contractor: Jones Bros Dirt & Paving
1404 S. Grandview
Odessa, Texas 79761

Comments: Project completed on time and on budget.

Vicinity Map:

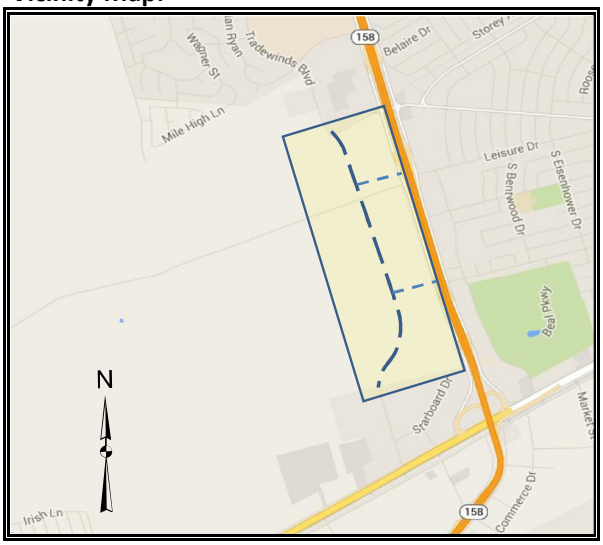

Project Schedule:

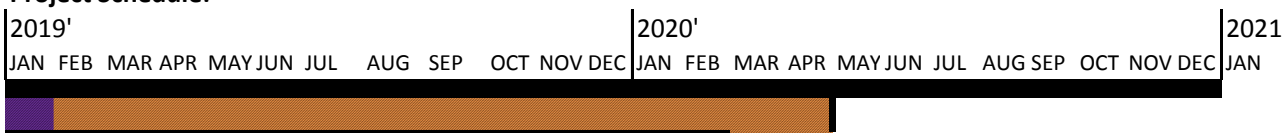

Legend - Survey, Plan, Design, Delay, Bid, Construction, Time

Last Revised: Aug 2019